

LOVE CARDS

INTIMATE RELATIONSHIP REPORT

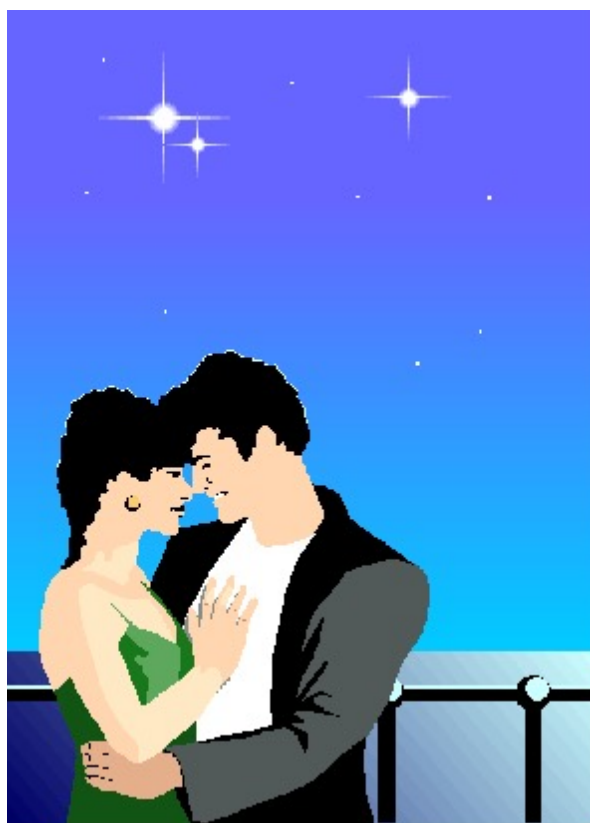

FOR
KARYN AND DANIEL

Introduction and Instructions



Welcome to your report

If you are new to the Love Cards world, the following instructions may be useful!

The information in this report will basically tell you two things:

1. First it will tell you a little about yourself and your partner based upon the cards associated with your birthdays, including some traits that affect your personal relationships.
2. Then it will tell you how you and your partner connect and what these connections mean in detail.

In the Love Cards system, relationship characteristics are defined by 'connections' that are made between your cards and the cards of your partner. Each connection has a distinct quality. And in this report it is important to know that these connections are listed in the order of their strength and importance. The first three connections you find will be the most important and comprise more than half of what you experience in this relationship. Each successive connection will be a little less significant until the last connection which will be the least significant. Keep this in mind as you read the interpretations for these connections.

One interesting thing to note with your report is to count how many connections you share that come from the Spiritual Spread and how many from the Life Spread. Spiritual Spread connections are past-life connections. If a particular relationship has 3 or more of these, you can bet this relationship stems from past lives together. If you have less than 2 Spiritual Spread connections, you will know that this is a new relationship, with many possibilities. Both are great but they have different expressions and qualities.

Finally, this report may contain a section showing compatibility ratings, called Indexes, for this relationship, and possibly a page on each of your marriage-ability factors.

All about Karyn's Birth Card

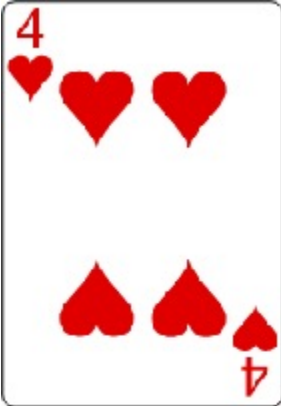

The Four of Hearts Person

The Family Card

Here we have the first 'Four' in the deck, the first to seek stability and foundation. The Four of Hearts seeks this in relationships, either intimate or friendship and family related. These people have high ideals about love and family and when these ideals are not reached, the pain can be so great that they need some form of escape to soothe themselves. If their ideals are combined with truth and objectivity, these people can have wonderful lives of fulfillment in family and other love areas. They are hearing the inner call to help others and lay aside some of their personal considerations. If they do this, they have more satisfaction and less dreams that become nightmares.

Many are healers and protectors and others come to them for love and support in times of need. They all have a need for self expression and do well with groups and organizations as teachers and event organizers. Some have great scientific minds as well. They are very good with money and have no one but themselves to blame if their lives are not happy and productive. They must maintain good health habits as this card, more than others, never gets away with indulgence, either physical or emotional. Satisfaction comes in giving.

The Four of Hearts has a strong, psychic side which, if developed, can bring them much success in the world. They all use it in their work, whether or not they are aware of it. They are usually more successful developing one thing and sticking with it.

Many Four of Hearts are destined to become important leaders in their chosen field and part of the path to that high success causes them to face issues around money and power. Finding their own power while maintaining their foundation of love and support is an important step in this process.

Some of the Four of Hearts Issues Concerning Relationships

The Four of Hearts has high ideals in the areas of love and family, often too high for reality to match up to. These tender fantasies of love can often come crashing against the hard and cold reality of the world and cause them considerable pain and despair. They are, however, very loving and devoted to their family and loved ones. There is bound to be some challenges in love along with the call to let others be as they are. Their high ideals can be reached when they find a more 'spiritual' way of looking at their love life. They are generally well liked by men and have a certain power and charm when they apply themselves.

Karyn's Other Ruling Cards

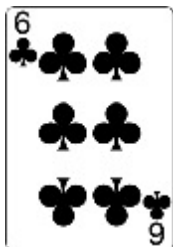

Karyn's Planetary Ruling Card

Six of Clubs as one of your Alternate Ruling Cards

This ruling card helps ground you and keep you on an even course. You tend to develop things and stay with them, which usually brings success, instead of leaving them half finished. You can be very stubborn at times and you have a competitive streak that takes others by surprise. Most Six of Clubs seek a position of fame or great accomplishment, and a great many of them achieve it. Great success is a real possibility for you as long as you don't remain in a rut for too long. You must be true to your word or the karma of what you have said to others will come back in the same full force that you yourself avenge injustices. At heart you are a peacemaker and will go to great lengths to have a peaceful, calm environment. Careful that you don't completely ignore your feelings. Though you may not always like your emotional side, or that of others, it is your direct connection to the truth that you hold so dear. You may have a special purpose to help others 'find the light'.



Karyn's Decanate Ruling Card

Eight of Diamonds as one of your Alternate Ruling Cards

This card adds an element of power to your personality. It may also give you a desire and ability to become well-known in some way. Your power is expressed through your values. You know what everything is worth to you and can drive a hard bargain. You are a powerful person and probably attract other powerful people with whom you must deal with. You will probably be the one in your family to manage the estate and in that regard you are trustworthy and fair. You have some artistic ability that can bring you recognition, though you may just seek recognition through the acquisition of money and power. In love, you probably have some uncertainties that must be dealt with before you can find true satisfaction. In work, you need to shine and get recognition from others. It is natural for you to be in front of others, either as a teacher or performer.

All about Daniel's Birth Card



The Nine of Clubs Person

The Card of Universal Knowledge - The Giver of Knowledge

Though this is a card of expanded consciousness, it is also a card of negative thinking and any individual of this Birth Card is working with both of these factors to one extent or the other. These people must let go of many negative mental patterns accumulated from past lives if they are to access the inherent power in this card. There are many who do and who have reached the very heights of recognition. This is also a card of sexual enjoyment. If this sensuous side is allowed to dominate, much time and energy is wasted that would otherwise elevate them to great accomplishment.

The Nine of Clubs is here to end a major cycle in their soul's development, a completion that should see them giving their wealth of knowledge to the world. There are some debts to be paid, especially to those of the Queen of Hearts card and their own families, but once these debts are paid, they can proceed with their cosmic task of enlightening the world. Financially, they are always assisted by Diamond men and they do well in their own business if they don't let the pursuit of money spoil their spiritual values. They cannot be totally materialistic or mercenary even if they try.

Some of their life challenges revolve around honesty and integrity. They are often involved with others who are not so high in these areas and this can pull them down. They are here to learn to focus their mental power and stick to a philosophy that will guide them through the ups and downs of life.

Some of the Nine of Clubs Issues Concerning Relationships

The Nine of Clubs is a loving and highly sexed individual. They actually love romance more than marriage and perhaps this is why some of them have extra-marital affairs. They are also very devoted to their children. There is destined to be one or more very challenging relationships in their life as they have a need to grow up and learn about the responsibilities involved in a true partnership. It is also likely that they will have one major divorce in their life that will alter their life course.

The Nine of Clubs has high love ideals and can be romantic to the extreme. Often, this fragile dream of love comes crashing against the rocks of reality and misplaced hopes and dreams, and they do suffer as a result.

Daniel's Other Ruling Cards



Daniel's Planetary Ruling Card

Two of Hearts as one of your Alternate Ruling Cards

This is a card of the heart, and it is called the 'Lovers Card'. Therefore, we know that relationships are extremely important to you, especially those of a more intimate nature. This card gives you a pleasing personality, one that others find soothing and attractive. It also makes you an eternally curious person who loves to learn new things and read new books. But more than anything else, you are on a search for the perfect love partner. You have high standards for love and are probably attracted to those with whom you have shared past lives. Only the highest form of love will truly satisfy you. It must be eternal and mystical. But, until you find that perfect love, you will usually make sure there is someone in your life that you can love. Love is very important to you.



Daniel's Decanate Ruling Card

Jack of Spades as one of your Alternate Ruling Cards

This ruling card adds a strong, creative urge to your personality that could manifest in several ways. First of all, you may feel drawn towards acting or some form of artistic expression. Even if you are not, you have a lot of creativity that you do apply to whatever work you are doing. The Jack of Spades is also called the card of the 'thief' and because of the strong creative influence, people with this card often make few distinctions in the areas of honesty when it comes to getting what they want. This card is one of the 'one-eyed' Jacks. Therefore, others may see you as being one-sided in your opinions and attitudes. This is also the card of the spiritual initiate. You may feel drawn towards the study of spiritual subjects which can transform your life to a higher level.

Your Relationship Connections: Overview



Karyn and Daniel are Mars to each other in the Spiritual spread.



Karyn is the Venus Card to Daniel in the Spiritual spread.



Karyn is the Uranus Card to Daniel in the Spiritual spread.



Daniel is the Saturn Card to Karyn in the Life spread.



Karyn is the Mars Card to Daniel in the Life spread.



Daniel is the Mars Card to Karyn in the Spiritual spread.



Karyn and Daniel are Jupiter to each other in the Spiritual spread.



Daniel is the Uranus Card to Karyn in the Life spread.



Daniel is the Pluto Card to Karyn in the Spiritual spread.



Daniel is the Mars Card to Karyn in the Life spread.



Your First Connection (25% of total)



Daniel and Karyn are Mars to each other
Location: Spiritual Spread

This is a powerful, past-life connection that often draws two people together like a magnet, in order to resolve some unfinished business from before. Because it is Mars energy, the reasons and ways that it can be expressed in this lifetime can vary. Mars can either be expressed as passion and activity, or as anger and hostility. Either one or both of these sides may be expressed in this relationship between Daniel and Karyn and it is largely up to them as to how this connection will affect them.



Karyn's Birth Card

First of all, we know that their interaction in that former lifetime was one that left some unfinished business. There are several possible scenarios and it could be either or all of these that are responsible for this connection. They could have been a couple who had a great, but unfulfilled passion for each other. Some circumstances in that lifetime prevented them from consummating this passion. Now, in this lifetime, they will feel an immediate and powerful physical attraction that feels very good to satisfy. Some great love affairs have this double Mars connection. On the other hand, Daniel and Karyn could have been brothers or fellow warriors in a lifetime in which they shared a lot of Martian activities such as competitive sports or battles. In this case, they come into this lifetime with a healthy competitive spirit between them, one that encourages each of them to excel and to stand up for their ideas and beliefs. However, this connection can also be the result of having been enemies in a former lifetime which ended with a lot of animosity and hostility between them. In this case, the reason for their attraction to each other will be to resolve this conflict. Animosity and hostility, along with unresolved blame and anger, will continue to draw us to another person until it is resolved and transformed into friendship, or at least mutual understanding and respect.



Daniel's Birth Card

Daniel and Karyn can examine their feelings for each other, along with the other connections between them, if they want to determine exactly which of these possible past-life scenarios applies to them. For example, if they have many other harmonious connections, such as Venus and Jupiter, it is more likely that they are here to fulfill the passionate and romantic aspects. Other connections such as Saturn, Pluto, Cosmic Reward and even Uranus, may indicate the other competitive and conflicting past-life influences. As mentioned earlier, it may be one, all of them, or a unique combination.

This connection does guarantee that there will be a lot of energy between Daniel and Karyn, energy that must be handled with awareness if they want to get the best out of it. It also tells us that Daniel and Karyn will be dealing with some anger and competitive issues as well - regardless of which past-life scenario they identify themselves with. Even in the best of circumstances, Mars will occasionally bring up some anger and arguing. In the worst case, there could be physical and other forms of abuse.

Regardless of how it is expressed by Daniel and Karyn, they can consciously transform and use this energy to their advantage if they are willing. Mars relationships represent a great potential that must be consciously taken advantage of. To do this requires two things. First they must consciously engage themselves into positive activities together. It is not good enough for only one of them to do them. If they go hiking, jogging, swimming or dancing together, they will funnel off much of the negative part of Mars. The more shared physical exertion the better. Next, they both have to work on their anger and blame. Beneath all anger is a fear of one kind or another. If they examine their feelings when they become angry with each other, they will be able to find the fear that lies beneath it. If they can communicate this fear, the anger disappears. Both of these things are very doable and will have a transformative influence on this relationship.

Affirmation for Daniel: I am aware of how much I stimulate Karyn and understand her feelings because I can see how Karyn stimulates me as well. I take full responsibility for my own anger, seeing that it resides within me first. With this awareness I consciously guide my actions and help us both by encouraging positive outlets for this powerful energy we share.

Affirmation for Karyn: I accept Daniel as a powerful stimulus in my life and choose to take responsibility for my own emotional reactions to him. This relationship represents a wonderful opportunity for me to release my anger and transform it into positive, creative energy that can benefit my life in many ways.

Report for Karyn and Daniel



Your Second Connection (20% of total)



Karyn is the Venus Card to Daniel
Location: Spiritual Spread

This is one of those 'love at first sight' connections that is responsible for many successful marriages and friendships. This connection tells us that Karyn and Daniel have shared some past lives together. In at least one of those lives, they were involved in a long-term relationship into which they each had to put a lot of effort in order to maintain harmony and compatibility. In that lifetime, they developed a deep love and respect for each other, as well as trust. Now, when they meet in this lifetime, they almost immediately sense this other soul with whom they have shared so much. They may or may not actually enter into a committed relationship during this lifetime, but what matters most is that a love exists between them that was already there, which will remain forever more.



Karyn's Birth Card

If they do decide to get together again, they have what few other couples have and that is a great head start. Because they have already worked out the mutual trust, respect and admiration for each other, they can immediately advance to a very compatible and harmonious life together. They may or may not actually have much in common. In this lifetime, the personalities that they have may be much different than before. Other connections, especially among the Planetary Ruling Cards, will reveal how their personalities actually interact in this lifetime. There are cases where the personality differences are so great that it becomes impractical for them to be together as a couple. The love is there and it is strong, but their personal directions may be much different in the current lifetime. In those cases, the love is recognized and acknowledged, but never completely consummated.

This connection makes believers of those who doubt that love is forever. The fact that Karyn and Daniel have found each other is a sign of good fortune for both. These kinds of relationships only happen to those who have some purity of heart and who are aware enough to recognize the value of it. So, we can say that Karyn and Daniel have reached some high degree of loving in order to have found each other again. It is a good sign and a blessing. Hopefully they will be able to take this foundation of mutual love, respect and admiration and go forth to create a beautiful future for themselves.



Daniel's PR Card

Affirmation for Karyn: It feels very right to be with Daniel, with whom I share some kind of deep and timeless love. I appreciate his presence in my life and feel blessed by it.

Affirmation for Daniel: I experience a love for Karyn that is hard to describe, and yet feels very familiar and right. I sense that we have been together before and look forward to more time together to share this unique love that we have for each other.

Report for Karyn and Daniel



Your Third Connection (15% of total)



Karyn is the Uranus Card to Daniel
Location: Spiritual Spread

This is one of the past-life connections that tells us that Karyn and Daniel have already been together before. In fact, in that previous lifetime, they developed a true friendship and mutual respect for each other that has carried over into this lifetime. Now, they can enjoy those qualities and use that to build an even stronger relationship. However, both should know the implications of this connection, which tells us that it is not ideally suited for all couples. Karyn and Daniel have a great possibility here, but also possibly a great challenge. It all depends upon how well they are able to allow each other that personal freedom, especially when that freedom may scare them or leave them feeling uncertain. The Uranian relationship is certainly not for everyone. It is for those who want to experience the highest form of unconditional love in the context of an intimate relationship.



Karyn's Birth Card

In particular, Daniel may be the one who is most affected by Karyn's behavior. At times she may seem to act in such an unexpected manner that Daniel is taken off balance by her. If he places big demands or expectations upon her, Karyn will seem to be even more uncontrollable and unpredictable, which may engender even more uncertainty for him. This is because Daniel is the one who is receiving the Uranian energies the most, unless other connections point out that Karyn is also receiving some. In any case, the call here is for Daniel to drop his expectations and learn to appreciate the time and things that he does share with Karyn, instead of focusing on the parts that he is not getting the way he wants. This can be an easy lesson or a hard one, it depends mostly on Daniel and his attitudes. We might say it is a matter of having both faith that Daniel will get his needs met and his having appreciation for all that he does have in the context of this relationship.



Daniel's DR Card

However, this connection tells us that Daniel has already learned these lessons in the prior lifetime. He probably will not have such a hard time of it. Most of the relationships with this connection are good friendships. Both partners usually have separate careers or lives, but allow each other the space to do as they please without placing big demands upon each other. They truly enjoy the time they spend together but do not require that this time be scheduled into their lives, as if there wasn't going to be enough of it. It would be well for both Karyn and Daniel to model themselves after these ideal characteristics, which is the Uranus connection in its highest expression.

The Uranus connection often provides a psychic link between partners. They just seem to know what each other is thinking or doing. Sometimes they can transmit thoughts to each other. It is really a beautiful thing when a Uranus relationship is working well. Both partners are relaxed and unconcerned as to whether or not they will see each other again. They both feel the love they have for each other and that is enough. The time they do spend together is like the icing on the cake, and another chapter (and adventure) in the book of their friendship.

Affirmation for Karyn: I realize the powerful effect I have on Daniel. Though I will never allow him to control me or dictate my actions, I will express my love to him so that he knows that I really care.

Affirmation for Daniel: I allow Karyn to be completely free to be herself. In this way, I am creating the relationship of my dreams - one based upon true friendship and unconditional love.

Report for Karyn and Daniel



Your Fourth Connection (10% of total)



Daniel is the Saturn Card to Karyn
Location: Life Spread

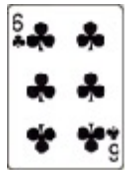

Karyn's PR Card

Saturn has traditionally been known as the planet of hardship, coldness and difficulties of all kinds. And in fact there are some Saturn relationships in which these qualities predominate. However, there are many Saturn relationships that have other qualities, and in these we see the more positive aspects of Saturn's influence. We cannot predict exactly how this relationship between Daniel and Karyn will be affected by this connection because that will depend upon how consciously they choose to apply the energy of this connection. It can be very constructive or it can be difficult and depressing. So, here we will define some of the qualities more specifically so that it can be understood fully.

In this relationship Karyn has somehow chosen Daniel to be her teacher. Though this may not have been a completely conscious choice, it is so just the same. Daniel, being her Saturn Card, will experience a natural inclination to help Karyn by making suggestions for improving her life or career. Just having Daniel in her life is a reminder to Karyn of things she needs to do in order to make her life better than it is. A Saturn person teaches us how to be more responsible, grown-up, practical, disciplined, conscientious and fair. They will help us to become more aware of how our words and actions affect those around us. These lessons can result in Karyn becoming more successful in her work, especially if she has strong career aspirations or goals of things she wants to attain. On some level, Daniel is a father figure to her and indeed he may remind Karyn of her father in many ways.

Taken with a positive attitude, Karyn may make great progress in her life by the presence of Daniel. The closer this connection is to being the first connection in this relationship, the more important this relationship is for Karyn in terms of what she needs to learn. The best possible attitude would be where Karyn acknowledges Daniel as her teacher. Not that she needs to give up her own thoughts or beliefs to Daniel, but just that there are probably things that she can learn from him.



Daniel's Birth Card

In extreme cases a person that is Saturn to us can be abusive. The other side of that coin is a person who inwardly hates who they are so much that they secretly desire to be abused, just as much as they abuse themselves already. In these cases, the Saturn person will be the mirror of our own self-hate and disrespect. Indeed, in these cases, the Saturn person is abusive, verbally and otherwise. The key then, is 'When do we stop being abused by the Saturn person?', or 'When do we start loving ourselves enough to attract someone more loving and considerate?' Our relationships are always a key to find out how we treat ourselves. We invariably choose someone who mirrors the way we feel about our self. Karyn would do well to reflect on this if she finds Daniel exhibiting any of the abusive forms of this Saturn energy.

The most positive Saturn relationships are those that help the partner achieve their dreams by aligning them with the hows and how-to's of success in the world. A Saturn partner can provide us with direction, understanding, coaching and wisdom - all of which can help us achieve our goals. The Saturn person can handle us. They can put us in our place, where other people may be unable to do so. Therefore we can develop a lot of trust and respect in them. And sometimes that is just what we need, someone to show us the boundaries and discipline us a little. If Karyn is, or was, strongly attracted to Daniel, then this is very likely the case.

Affirmation for Daniel: I understand that I have the ability to see all of Karyn's faults and shortcomings and share suggestions with her lovingly and with the awareness that I have a powerful effect on her.

Affirmation for Karyn: I realize that I chose this relationship with Daniel to help me grow in important areas of my life. With that in mind, I accept his suggestions so that I may learn and make progress in becoming a successful and happy person.

Your Fifth Connection (8% of total)



Karyn is the Mars Card to Daniel
Location: Life Spread

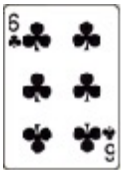

Karyn's PR Card

Karyn has a definite impact on Daniel in this relationship. She has a way of making Daniel feel stimulated. Often this stimulation can be of a sexual nature. For this reason, the Mars connection is often a deciding factor in our choice of partners. There is no doubt that Daniel was or is attracted to Karyn on this level. He may enjoy this energetic connection or, at other times, be annoyed by it. If Daniel sometimes gets mad at Karyn, this is because Mars energy can be destructive at times if not harnessed and channeled into positive pursuits. The things that turn Daniel on may also be the same things which anger him at other times. This is how Mars energy works with everyone. It is a fact that the relationships we desire the most are usually the ones that can stimulate the most hostility at other times. When Mars energy is not used constructively it can result in fighting, resentment, hostility and in some cases, all out war.

But Daniel can use this information and consciously transform the often negative effects of this Mars connection into positive directions. It is not that difficult to keep a Mars relationship healthy. It just requires some awareness and thoughtfulness. Karyn can actually be a catalyst to get him out of the house and doing things. To give this powerful Mars energy something constructive to do, it is recommended that Karyn and Daniel go outside and do things together, or at the very least, find something productive to do together with this energy. Couples with this connection usually go walking, hiking, jogging, riding bicycles or participate in other forms of physical exertion. All of these and others serve to exhaust the Mars energy and satisfy it. When they do these sorts of activities together, they will always notice that they feel better, both personally and about each other, afterwards.

If Karyn and Daniel have any desire to work together, they have found the perfect partner to do it with. Many successful working partnerships have this valuable Mars connection. But even in this case, Daniel should be on the lookout for the anger and competitive sides of this influence.



Daniel's Birth Card

Because Daniel is the one who is on the receiving end of this powerful Martian force, it is likely that he has 'anger issues' to work out that are stimulated by Karyn's presence in his life. It may appear that Karyn seems intent on doing things that make him mad, even without knowing it. If Karyn realizes this, she will be less likely to take offense at his reactions and words. In fact, Karyn is probably not doing any of the things that Daniel thinks she is doing. This connection tells us that Daniel is the one who is the most influenced by this connection, and so he is also the one who bears the greatest responsibility for dealing with the emotions that are associated with it. If there are other Mars connections between them, this becomes even more important. Anger is actually a mistaken belief that others are intentionally disregarding us or trying to hurt us in some way. This 'misbelief' can be dismantled with awareness of what is going on and maintaining good communications.

This connection provides a lot of the spark and magic in this relationship. If Karyn and Daniel use it with care, it can bring them much of what they want out of life. Any negative manifestations of this powerful energy can be controlled and eliminated through conscious awareness and when this is the case, it becomes like a genie in a bottle who can grant them all their wishes.

Affirmation for Karyn: I am aware of how much I stimulate Daniel and understand his feelings. With this awareness I consciously guide my actions and help us both by encouraging positive outlets for this powerful energy we share.

Affirmation for Daniel: I accept Karyn as a powerful stimulus in my life and choose to take responsibility for my own emotional reactions to her. With her help, I am diffusing my own anger and channeling my energy into positive directions.

Report for Karyn and Daniel



Your Sixth Connection (7% of total)



Daniel is the Mars Card to Karyn
Location: Spiritual Spread

This is one of those 'instant recognition', past-life connections that is responsible for many marriages and friendships. This connection tells us that Daniel and Karyn have shared some past lives together. In one of those lifetimes they developed a strong Martian energy between them, which in this lifetime seeks resolution. Now, in this lifetime, there is a strong likelihood that Daniel and Karyn will feel some sort of familiarity when they meet, and there could be a strong attraction that draws them together. Martian energy is either passionate and aggressive or competitive and hostile. Often it is a curious mixture of the passion and hostile energies.

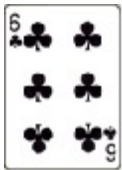

Karyn's PR Card

In particular, Daniel is a strong stimulant to Karyn. He will either excite her, make her angry or both. Martian energy is power that must be managed and handled consciously if it is to create positive results in our lives. Therefore, Karyn will have a great responsibility to channel this energy into positive activities. Lovemaking is a wonderful outlet for this energy and there is no doubt that passion exists for this couple. In many cases, this connection exists between a couple who had unfulfilled passion for each other from the past life in question. It was an unconsummated love that for whatever reason, was never allowed to run full circle. Now, when they meet in this lifetime, the passion is right there, as if it had just been waiting for them to meet to be realized. 'Lust at first sight' might describe it quite well.

But there is an equal possibility that Daniel and Karyn were involved in some other sort of relationship in that lifetime which resulted in unresolved feelings of anger or hostility. If this is the case, the two of them will have to work on correcting this because any hostility we feel for another will have to eventually be transformed into love. Other connections between Daniel and Karyn may reveal whether or not this is the case. But they will probably already know the answer to this question from their personal feelings about each other.

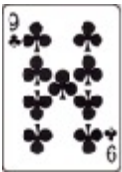

Daniel's Birth Card

Regardless of the reason for their getting together, in the here and now they will have to come up with a formula to deal with this Mars energy they share. One of the most positive outlets for this energy is to work together. As a matter of fact, most of the couples who have successful working and romantic relationships have one or more strong Mars connections between them. Working together provides a wonderful outlet for all those Martian energies. The energy becomes a blessing in their relationship, inspiring them to be productive and to 'get going'. Other good things to do with Mars energy is to get outside and walk, hike, ride bicycles, jog, and other forms of shared physical exertion. Daniel and Karyn will find that engaging in these kinds of activities always brings them closer together and funnels off the competitive and aggressive energies into positive pursuits.

When there are Mars connections, regardless of what else exists between two people, we know that there are some anger issues to work on in the context of their being together. In this relationship, Karyn is probably the one who allows Daniel to anger her. Because Daniel is her Mars Card, she is the one who is reacting to Daniel as a Mars influence. She also bears the greater responsibility for this anger or competitiveness when it comes up. The trick to dealing with anger issues effectively is to realize that rarely do people do or say things to make us mad on purpose. It is often our interpretation of their actions or words that makes us angry. This is the challenge for Karyn and she probably chose Daniel to have the opportunity to work on this.

In conclusion, this relationship provides a powerful stimulus for both partners, even though Karyn may be affected a little more since she is the one receiving most of the Mars energy. If Daniel and Karyn take this energy and put it to work they can benefit from the constructive activities it inspires. They probably were attracted to each other because on some level they wanted to get their lives going in a positive direction. With so much energy at their disposal, there is much they can accomplish, as long as they keep it well-managed and directed.

Affirmation for Daniel: I am aware of how much I stimulate Karyn and understand her feelings. With this awareness I consciously guide my actions and help us both by encouraging positive outlets for this powerful energy we share.

Affirmation for Karyn: I accept Daniel as a powerful stimulus in my life and choose to take responsibility for my own emotional reactions to him. With his help, I am diffusing my own anger and channeling my energy into positive directions.



Your Seventh Connection (6% of total)



Daniel and Karyn are Jupiter to each other
Location: Spiritual Spread

This connection tells us that Daniel and Karyn shared a past life together in which a major focus was their philosophy and ideas about life. Perhaps they were members of a religious group, or somehow entered into a life of spiritual disciplines and study. This lifetime had a powerful and enlightening influence upon both of them, revealing many truths about life and the laws of the universe that they still draw upon for guidance and direction. This foundation of principle can be one of the most important cornerstones of their relationship, and one which they draw strength and purpose from during their life together. Their beliefs and philosophies do not even have to be verbally expressed. Because this connection stems from a past life, the closeness they share is just there - it needs no explanation, unless they feel the need, for some reason, to express it.



Karyn's DR Card

Now that they have found each other, Daniel and Karyn are reminded of the life they once had. By being together, many positive results manifest themselves in their lives. Daniel and Karyn enjoy giving to each other in many ways as a natural expression of their love. They may exchange guidance and inspiration when it is needed and this may remind them of the high level of truth and integrity that they once shared. However, the blessings of Jupiter can also extend to the financial arena. Prosperity can be another wonderful thing that Daniel and Karyn share with each other.

Many couples who have this connection end up quite well-off financially and they seem to be 'lucky' by most standards. This so-called luck is not really by chance though. It is a natural outcome of the right frame of mind. That frame of mind involves having mutual appreciation and gratitude for the abundance that this relationship brings into their lives.



Daniel's PR Card

With such a fortunate connection between them, Daniel and Karyn have a lot going in the right direction for a happy and prosperous future. Even if it is not intentionally cultivated, this connection will definitely bring many good things into their lives. If they want to cultivate it to get even more benefit, all they have to do is spend more time appreciating what they have and communicating that to each other. Mutually felt and expressed appreciation is a vital ingredient in nearly all successful relationships. With this wonderful connection between them, Daniel and Karyn should have little trouble in experiencing just how good life can be.

Affirmation for Daniel: I enjoy the many wonderful things that Karyn and I share together. I feel that we have a deep spiritual connection that makes me feel that we are going in the same direction. We seem to attract abundance in our life as our mutual sharing and giving is so greatly appreciated by both of us.

Affirmation for Karyn: I am continually thankful for the many things that this relationship with Daniel brings into my life. It is like a miracle, all of the good things that seem to magically come our way. I especially appreciate the sense of similar beliefs and spiritual values that are the foundation of our being together.

Report for Karyn and Daniel



Your Eighth Connection (5% of total)



Daniel is the Uranus Card to Karyn
Location: Life Spread

The first and foremost meaning to a Uranus connection is friendship. The second word that we must also use to describe it is freedom. Often, relationships can conflict with either friendship or freedom. But in this relationship, Daniel and Karyn have the opportunity to experience both freedom and friendship, qualities that are extremely valuable and sometimes difficult to achieve in an intimate relationship where personal needs become so important. This can truly be a relationship of the future, where both Daniel and Karyn respect each other's differences and allow each other the space and time to pursue their individual goals and aspirations, and yet value the time they spend together.



Karyn's Birth
Card

In this particular relationship, Karyn is on the receiving end of most of the Uranian/Aquarian energies. This means that she is the one who will most likely have to let go of any personal needs to have Daniel behave in any sort of manner. When someone is our Uranus Card, we may often feel uncertain about them - whether or not they love us, will stay with us, or can be counted on to be there when we need them. Uranus does not support having many expectations of our partner. If Karyn is someone who requires a lot of hand holding, or who has many insecurities about being abandoned in a love relationship, Daniel will be a real test for her. Even though it probably will not be intentional, he will do things unexpectedly, come and go as he pleases, or act in other ways that could make Karyn feel afraid. As a matter of fact, Karyn may have been attracted to Daniel for his fun-loving, free nature. This is probably because Karyn would like to experience more freedom in her love life as well. So, this relationship could be a challenge for her and help her to learn to let go and trust in love.

In other cases, Uranian relationships are just true friendships. Both partners have their own jobs or professions, they share time together but also give each other plenty of space to pursue their own hobbies and goals. Some couples really like this kind of relationship and it fits them very well. But sometimes relationships start out this way and then later, the needs or values of one or both of the partners changes. When this happens, one of the partners may comment that they have very little in common with their partner, or that they rarely spend any time together.



Daniel's Karma
Card 1

So, exactly how this relationship develops will depend a lot on what both Daniel and Karyn want from their being together. This will be especially important for Karyn since she is on the receiving end of the Uranian energies of this connection. If this connection is among the first three between Daniel and Karyn, we can expect this to be even more important since then we know that freedom and friendship are probably some of the most important issues to be addressed.

Daniel and Karyn will be happy to know that this connection has very high potential value. The ideal of the Aquarian relationship is a very high form of love that is unconditional and real. If they are able to manifest this unconditional love between them, they will have the opportunity to experience transformation of their own personalities as well.

Affirmation for Daniel: I realize the powerful effect I have on Karyn. Though I will never allow her to control me or dictate my actions, I will express my love to her so that she knows that I really care.

Affirmation for Karyn: I allow Daniel to be completely free to be himself. In this way, I am creating the relationship of my dreams - one based upon true friendship and unconditional love.



Your Ninth Connection (3% of total)



Daniel is the Pluto Card to Karyn
Location: Spiritual Spread

This connection produces a sort of 'fated' quality to relationships. Because of a past life of being together, Daniel and Karyn may feel drawn together by some unexplainable force, in order to complete some issues they left unresolved in that former time together. Essentially, there was unfinished business in which Daniel was a catalyst for Karyn's transformation on a deep level. In this lifetime this business may have a chance to be completed if both partners are aware of this connection and its implications.



Karyn's Birth Card

Daniel represents certain qualities or characteristics that are a part of Karyn's personal transformation in this lifetime. He may challenge Karyn at times, making her feel confronted or even threatened. This may or may not be intentional because in Pluto relationships merely the presence of the Pluto person is enough to effect a lot of change in the other person. Each of us has a Pluto Card that represents an important area in our life where we need to die and be reborn in some way. It represents something or things that we need to let go of or change in order to progress to the next step in our evolution. Someone who is our Pluto Card will in some way remind us of this change we need to make and at the same time, act as a catalyst to get that change happening.

Karyn may feel that there are qualities about Daniel that she wants for herself. He may do things or have qualities that Karyn would like to do or have. Indeed, she may have attracted Daniel to encourage these things within herself. However, we know that Karyn will have to make some fundamental changes in herself if she is ever to have these qualities or things. That means that she must do things differently in her life. Daniel will remind her of this and she may not always appreciate this reminder. Even though Karyn may realize that Daniel is playing an invaluable role in her life in helping her to change, she may resist this change at times. Sometimes Pluto acts as an unrelenting force that keeps confronting us over and over again. When this is the case, we may feel like a caged animal and lash out at anyone who appears to be coming at us. This can be the case with Karyn and Daniel, but this usually only happens in extreme cases.



Daniel's Karma Card 1

If Karyn is aware of Daniel's role as defined by this connection, she can use this valuable connection to effect great and wonderful changes in her life. This can be the most valuable relationship of her life and help Karyn achieve her dreams and ambitions.

Affirmation for Daniel: I realize the unusual role that I play in Karyn's life and consciously direct my thoughts, words and deeds to perform this role in a loving and compassionate manner. I am inspired by the work she is doing on herself.

Affirmation for Karyn: I accept Daniel as a catalyst for my own personal transformation. I consciously apply myself to my inner work while being grateful for Daniel's presence in my life. With him, my transformation is accelerated many times over. I accept this change as my own personal responsibility.

Report for Karyn and Daniel



Your Tenth Connection (1% of total)



Daniel is the Mars Card to Karyn
Location: Life Spread



Karyn's Birth Card

Daniel has a definite impact on Karyn in this relationship. He has a way of making Karyn feel stimulated. Often this stimulation can be of a sexual nature. For this reason, the Mars connection is often a deciding factor in our choice of partners. There is no doubt that Karyn was or is attracted to Daniel on this level. She may enjoy this energetic connection or, at other times, be annoyed by it. If Karyn sometimes gets mad at Daniel, this is because Mars energy can be destructive at times if not harnessed and channeled into positive pursuits. The things that turn Karyn on may also be the same things which anger her at other times. This is how Mars energy works with everyone. It is a fact that the relationships we desire the most are usually the ones that can stimulate the most hostility at other times. When Mars energy is not used constructively it can result in fighting, resentment, hostility and in some cases, all out war.

But Karyn can use this information and consciously transform the often negative effects of this Mars connection into positive directions. It is not that difficult to keep a Mars relationship healthy. It just requires some awareness and thoughtfulness. Daniel can actually be a catalyst to get her out of the house and doing things. To give this powerful Mars energy something constructive to do, it is recommended that Daniel and Karyn go outside and do things together, or at the very least, find something productive to do together with this energy. Couples with this connection usually go walking, hiking, jogging, riding bicycles or participate in other forms of physical exertion. All of these and others serve to exhaust the Mars energy and satisfy it. When they do these sorts of activities together, they will always notice that they feel better, both personally and about each other, afterwards.

If Daniel and Karyn have any desire to work together, they have found the perfect partner to do it with. Many successful working partnerships have this valuable Mars connection. But even in this case, Karyn should be on the lookout for the anger and competitive sides of this influence.



Daniel's Karma Card 2

Because Karyn is the one who is on the receiving end of this powerful Martian force, it is likely that she has 'anger issues' to work out that are stimulated by Daniel's presence in her life. It may appear that Daniel seems intent on doing things that make her mad, even without knowing it. If Daniel realizes this, he will be less likely to take offense at her reactions and words. In fact, Daniel is probably not doing any of the things that Karyn thinks he is doing. This connection tells us that Karyn is the one who is the most influenced by this connection, and so she is also the one who bears the greatest responsibility for dealing with the emotions that are associated with it. If there are other Mars connections between them, this becomes even more important. Anger is actually a mistaken belief that others are intentionally disregarding us or trying to hurt us in some way. This 'misbelief' can be dismantled with awareness of what is going on and maintaining good communications.

This connection provides a lot of the spark and magic in this relationship. If Daniel and Karyn use it with care, it can bring them much of what they want out of life. Any negative manifestations of this powerful energy can be controlled and eliminated through conscious awareness and when this is the case, it becomes like a genie in a bottle who can grant them all their wishes.

Affirmation for Daniel: I am aware of how much I stimulate Karyn and understand her feelings. With this awareness I consciously guide my actions and help us both by encouraging positive outlets for this powerful energy we share.

Affirmation for Karyn: I accept Daniel as a powerful stimulus in my life and choose to take responsibility for my own emotional reactions to him. With his help, I am diffusing my own anger and channeling my energy into positive directions.



Your Compatibility Index Values

A t t r a c t i o n

Attraction is a representation of the connections you have that cause you to be interested in each other. It can be sexual in nature, or just because of past life influences or the possibility of shared ideals or values. With low values here, you may never get started.

The Attraction Value for this relationship is 6 out of 10

H a r m o n y

Harmony, also called Compatibility, is the measure of how your connections contribute to peace, contentment and enjoyment together. Higher values here are considered very important for any relationship, as it helps create enjoyable experiences together.

The Harmony Value for this relationship is 5 out of 10

I n t e n s i t y

Intensity is the measure of how your connections contribute to the amount of drama and friction between the two of you. Too much intensity takes away from the other two indexes, so generally it is preferred to have lower values here.

However, on a spiritual level, relationships with the higher Intensity values are the ones in which we progress the most in the areas of self-understanding and self-love.

The Intensity Value for this relationship is 5 out of 10

Most people consider high attraction and harmony, combined with low Intensity, to be ideal. However, it is important to realize that if your attraction drew you two together, this relationship must have some importance, even if it was not meant to last forever.